

# Lot 2DP 10272

Warrington Domain (DCC)

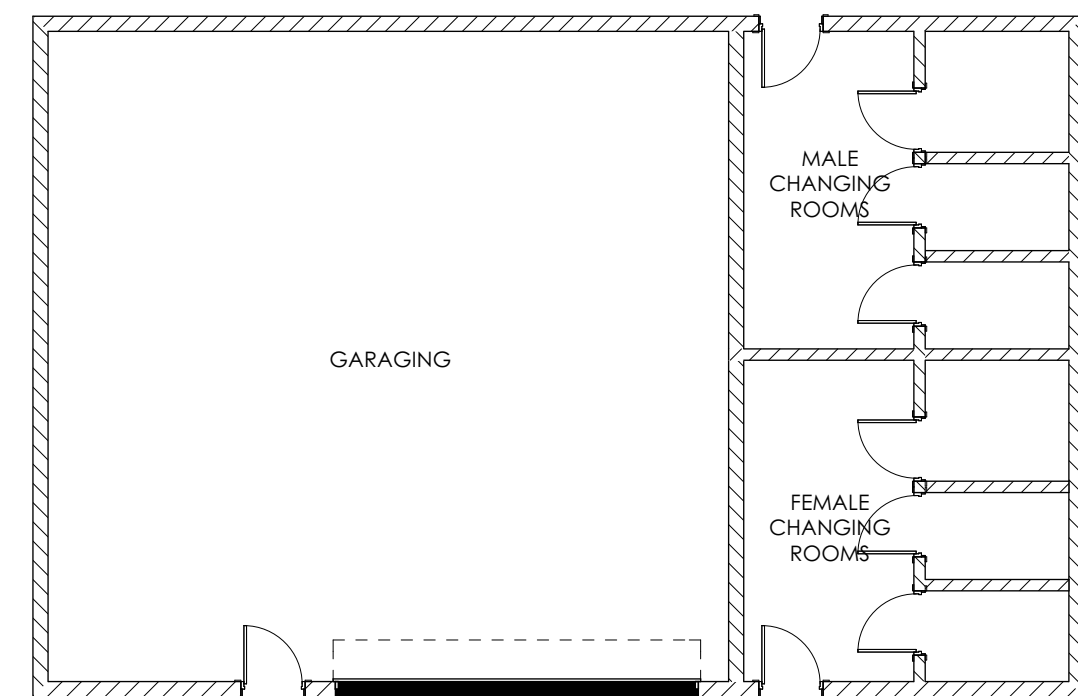

EXISTING BASEMENT FLOOR PLAN  
SCALE 1:100



EXISTING FIRST FLOOR PLAN  
SCALE 1:100

Contractor that verify all dimensions on site before commencing construction. Do not scale off drawings.

**Smada Projects**  
DESIGN LIMITED  
1 Kennedy Street - St Clair - Dunedin - 9012  
Tel : 027 473 1617 - Email : wayne@smadaprojects.co.nz

PROJECT :  
**PROPOSED ALTERATIONS TO WARRINGTON SURF LIFE SAVING CLUB WARRINGTON - DUNEDIN**



SHEET :  
**EXISTING PLANS**

|                     |            |                 |
|---------------------|------------|-----------------|
| DATE :<br>5/11/2021 | REVISION : | JOB No :<br>692 |
|---------------------|------------|-----------------|

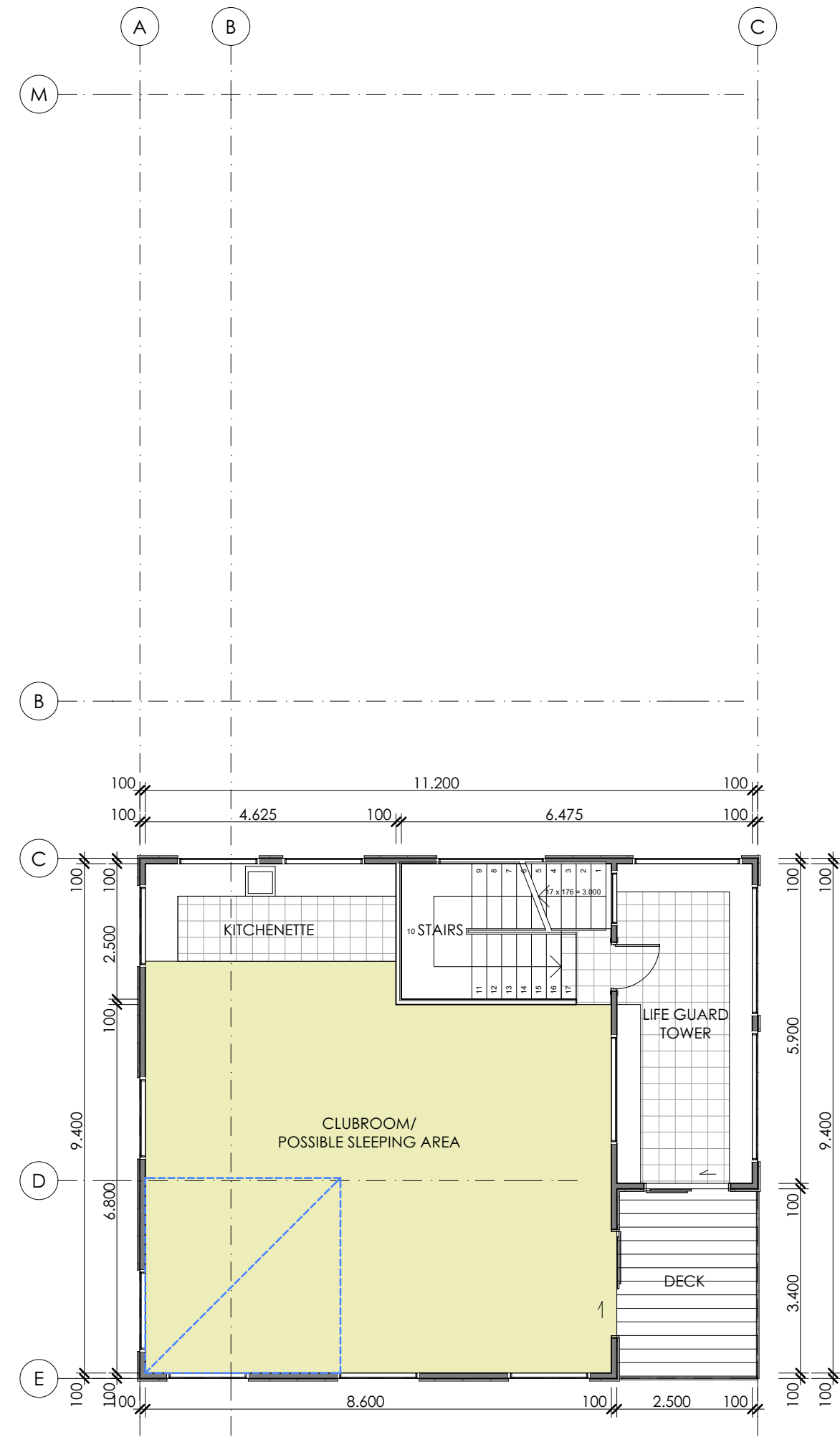
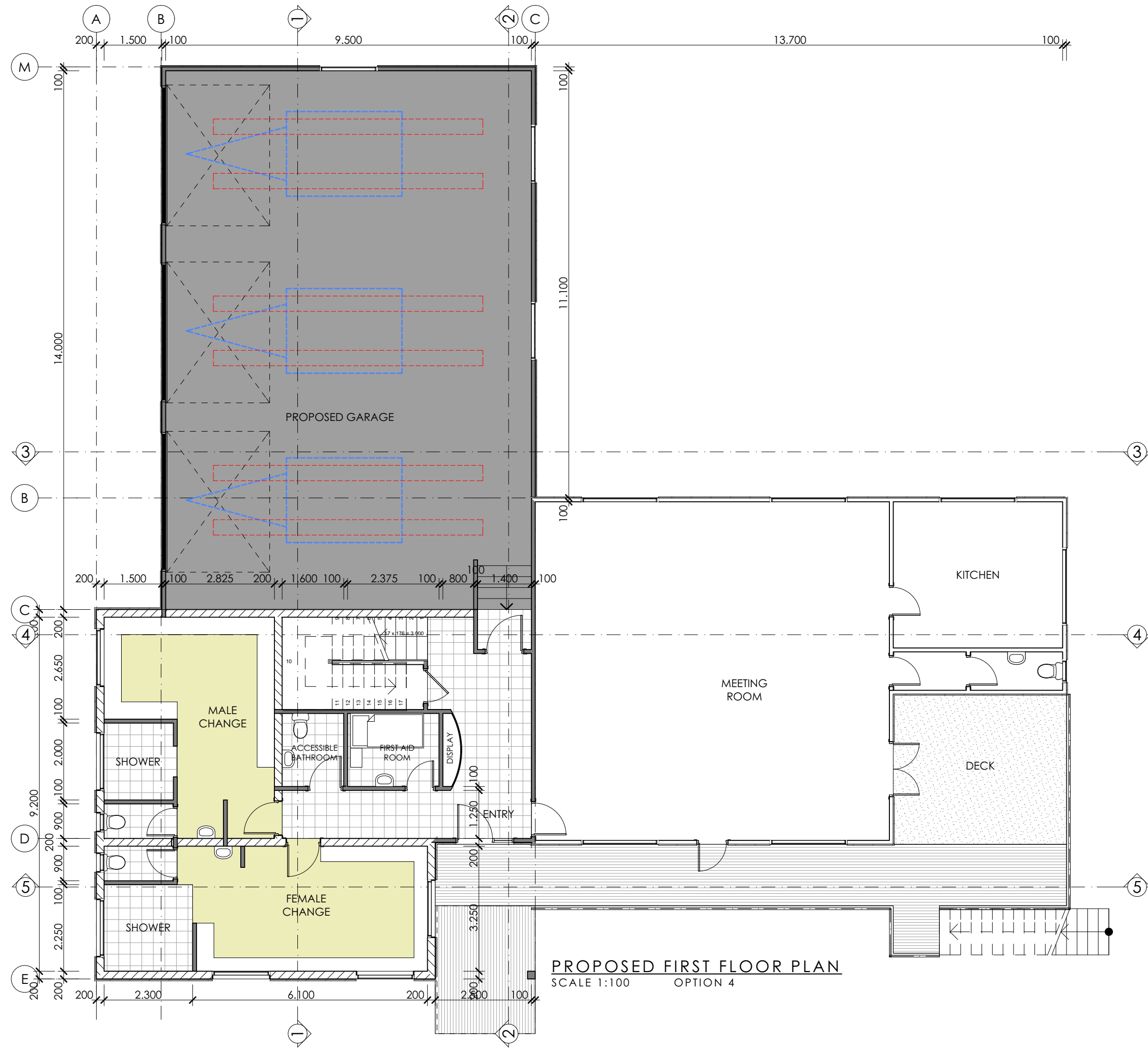
|                             |  |                      |
|-----------------------------|--|----------------------|
| APNZ<br>Professional Member | REGISTERED BUILDING PRACTITIONER<br>www.abn.org.nz | DWG NO.<br><b>01</b> |
|-----------------------------|--|----------------------|



Contractor shall verify all dimensions on site before commencing construction. Do not scale off drawings.

|  |   |                      |
|--|---|----------------------|
|  <p><b>Smada Projects</b><br/>DESIGN LIMITED</p> <p>1 Kennedy Street - St Clair - Dunedin - 9012<br/>Tel : 027 473 1617 - Email : wayne@smadaprojects.co.nz</p> |   |                      |
| <p>PROJECT :</p> <p style="text-align: center;"><b>PROPOSED ALTERATIONS TO<br/>WARRINGTON<br/>SURF LIFE SAVING CLUB<br/>WARRINGTON - DUNEDIN</b></p>   |   |                      |
| <p>SHEET :</p> <p style="text-align: center;"><b>PROPOSED PLANS</b></p>  |   |                      |
| DATE :   | REVISION :  | JOB No :             |
| 5/11/2021  |   | 692                  |
|   |  | DWG NO.<br><b>02</b> |

PRELIMINARY ISSUE

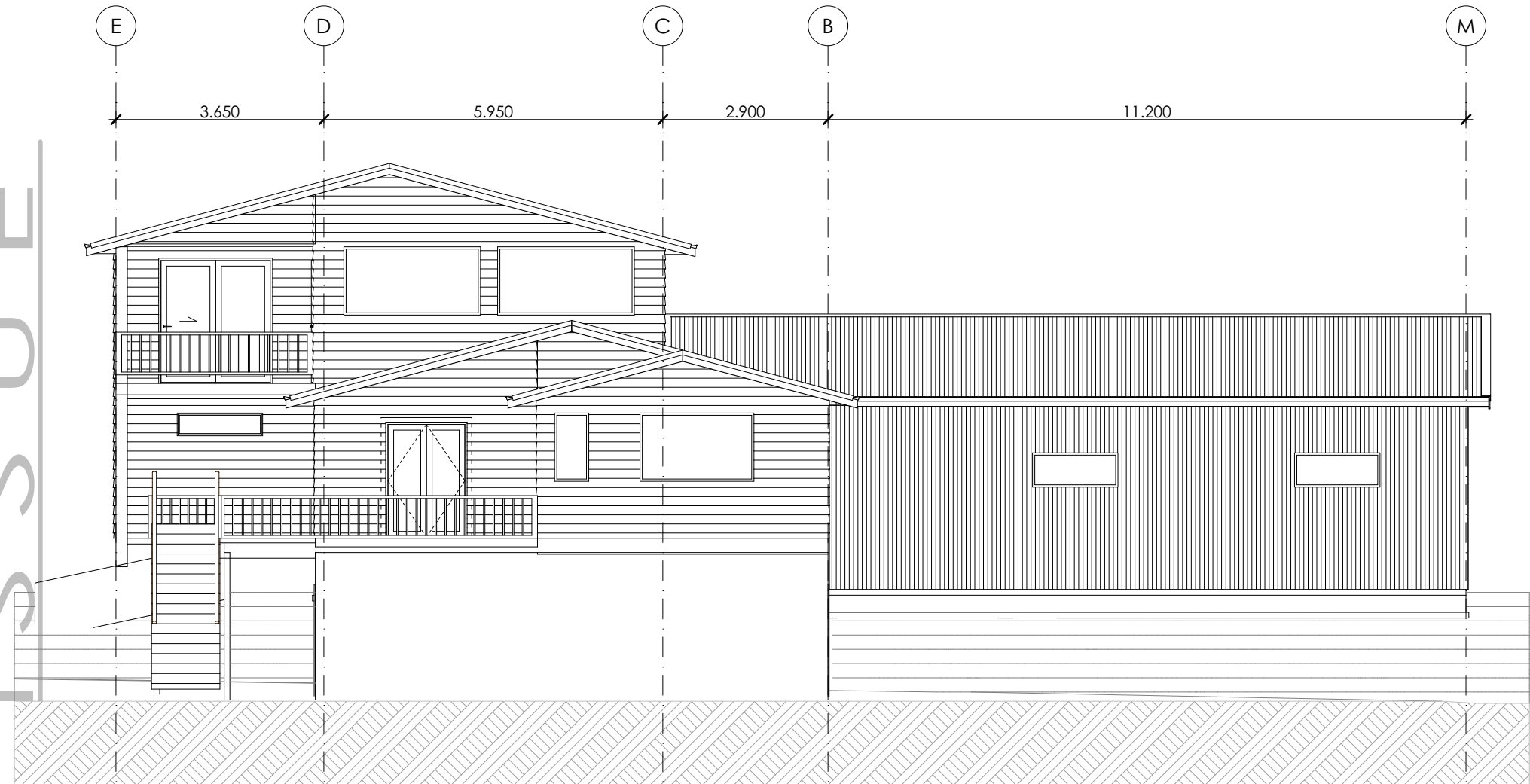

EAST ELEVATION  
SCALE 1:100

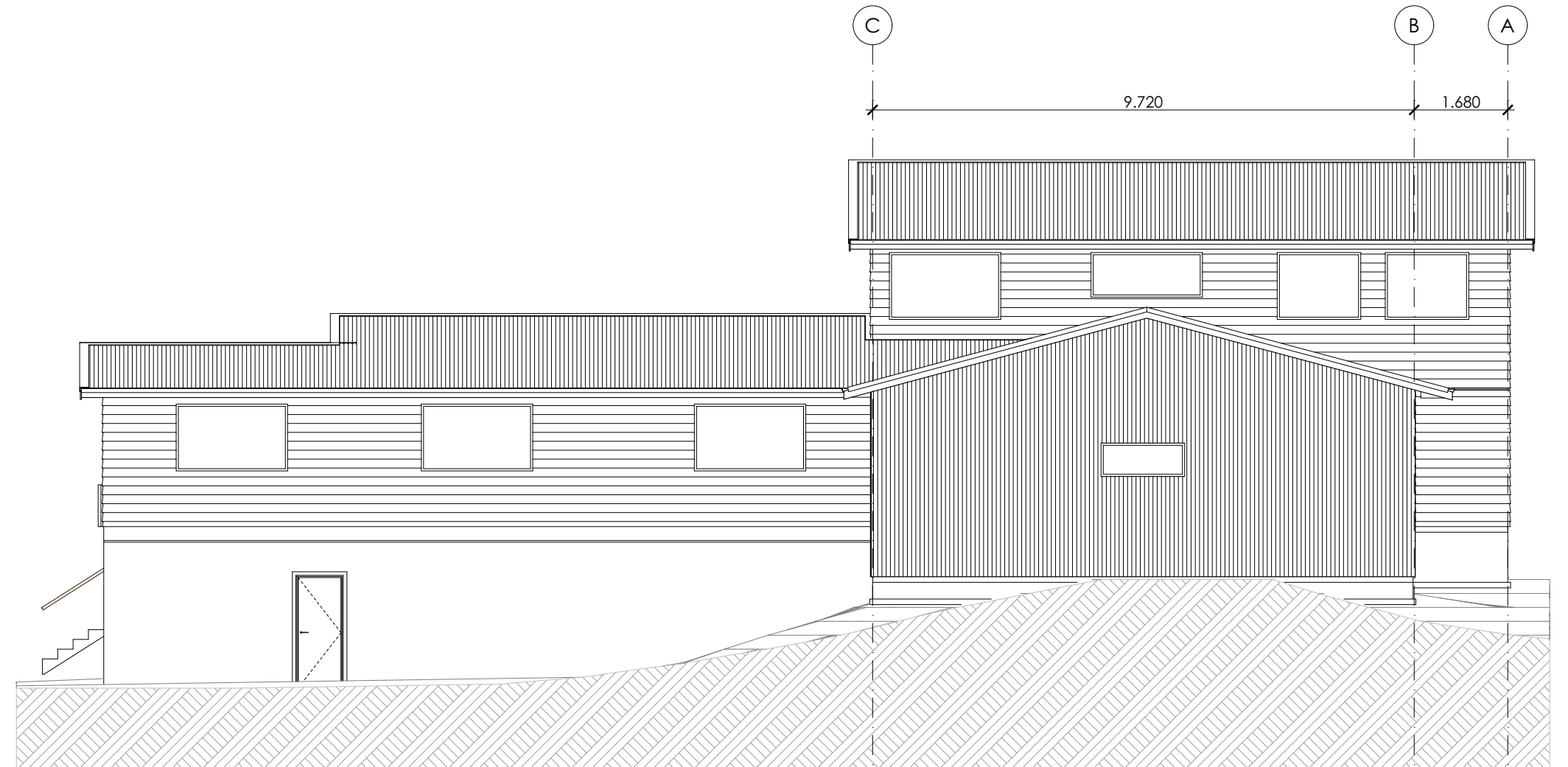

NORTH ELEVATION  
SCALE 1:100

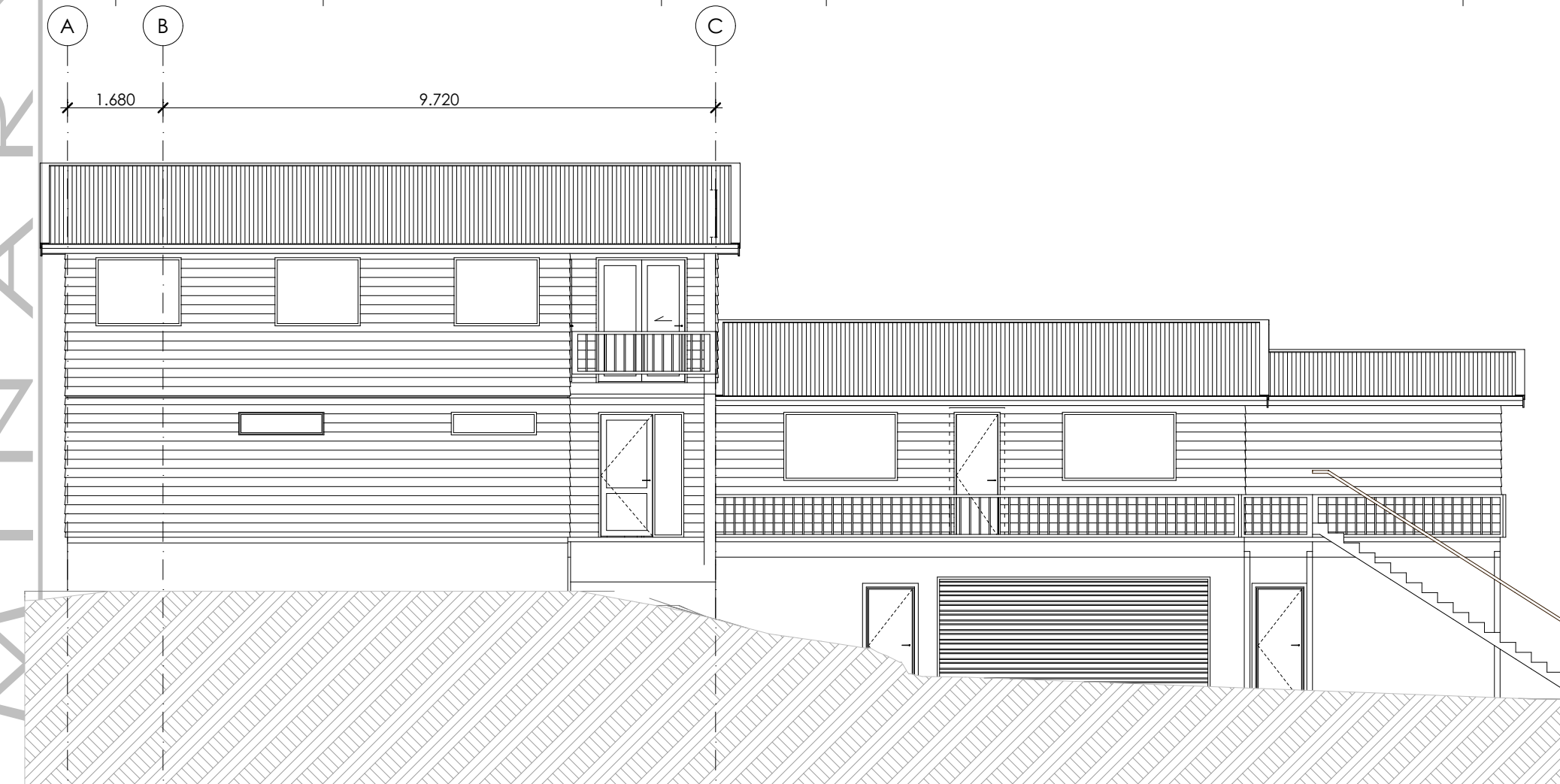

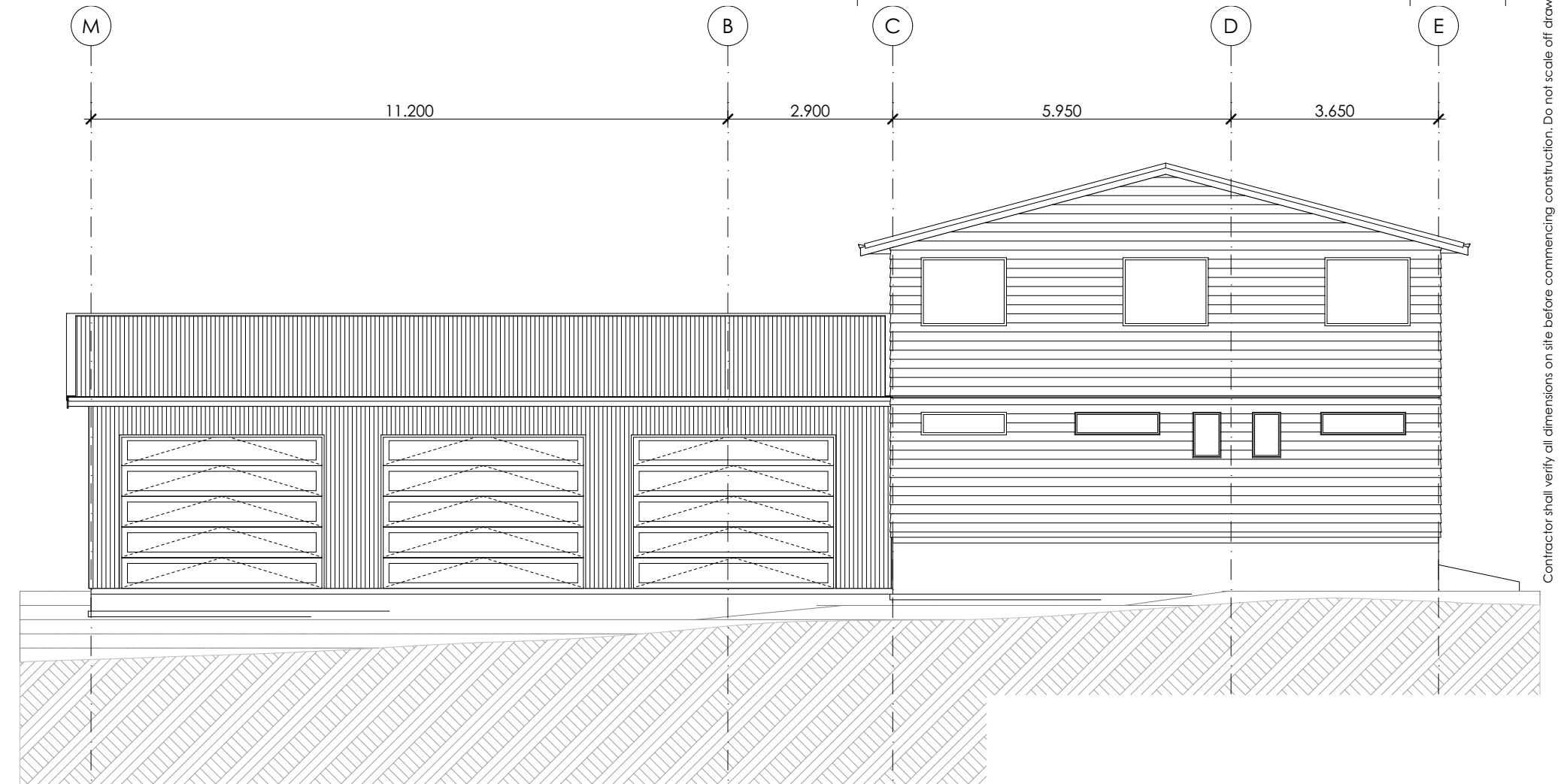

SOUTH ELEVATION  
SCALE 1:100



WEST ELEVATION  
SCALE 1:100

Contractor shall verify all dimensions on site before commencing construction. Do not scale off drawing.



|  |   |               |
|--|---|---------------|
|  <p>1 Kennedy Street - St Clair - Dunedin - 9012<br/>Tel : 027 473 1617 - Email : wayne@smadaprojects.co.nz</p> |   |               |
| <p>PROJECT :</p> <p>PROPOSED ALTERATIONS TO<br/>WARRINGTON<br/>SURF LIFE SAVING CLUB<br/>WARRINGTON - DUNEDIN</p>  |   |               |
| <p>SHEET :</p> <p>ELEVATIONS</p>   |   |               |
| DATE :   | REVISION :  | JOB No :      |
| 5/11/2021  |   | 692           |
|   |  | DWG NO.<br>03 |

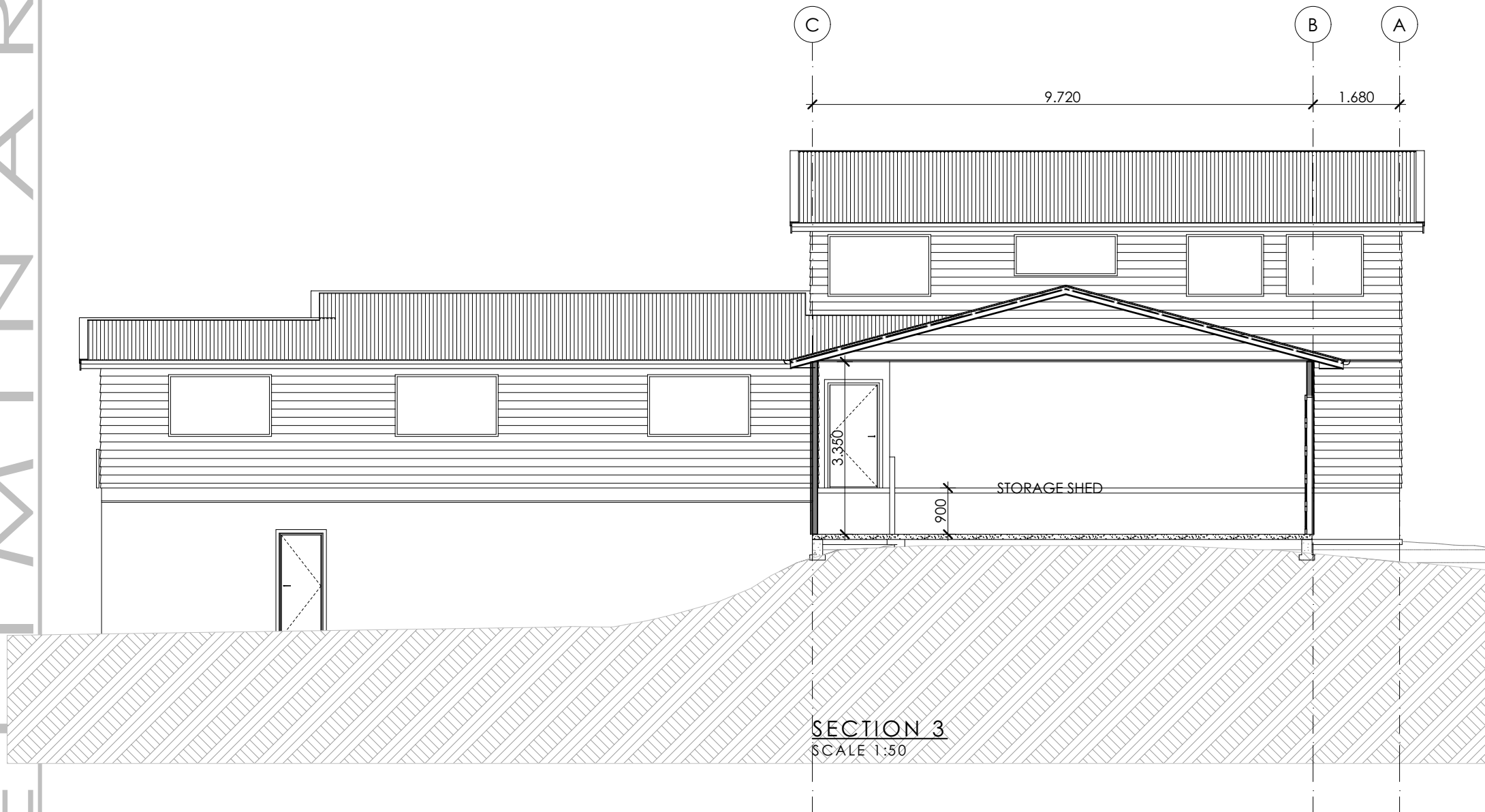
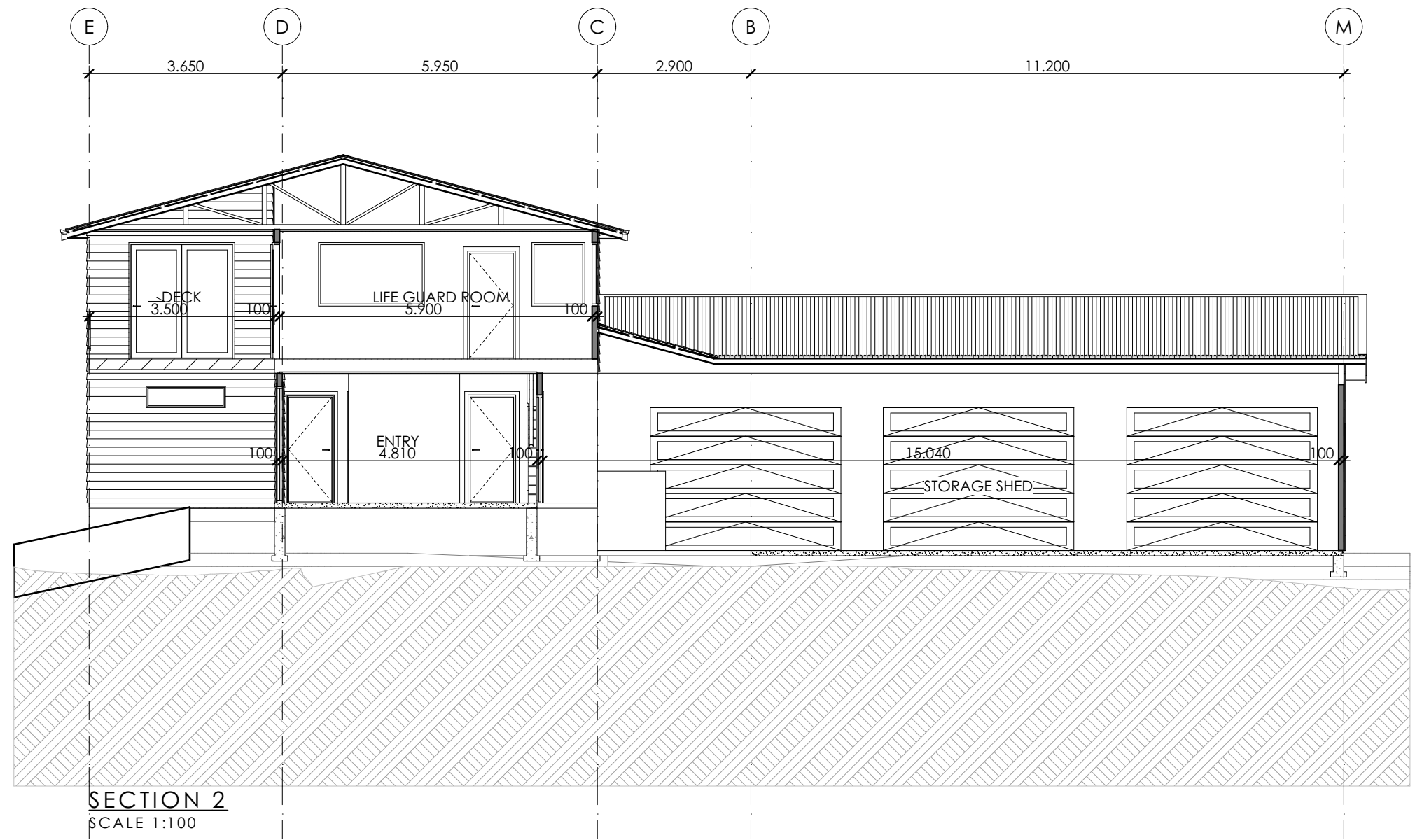
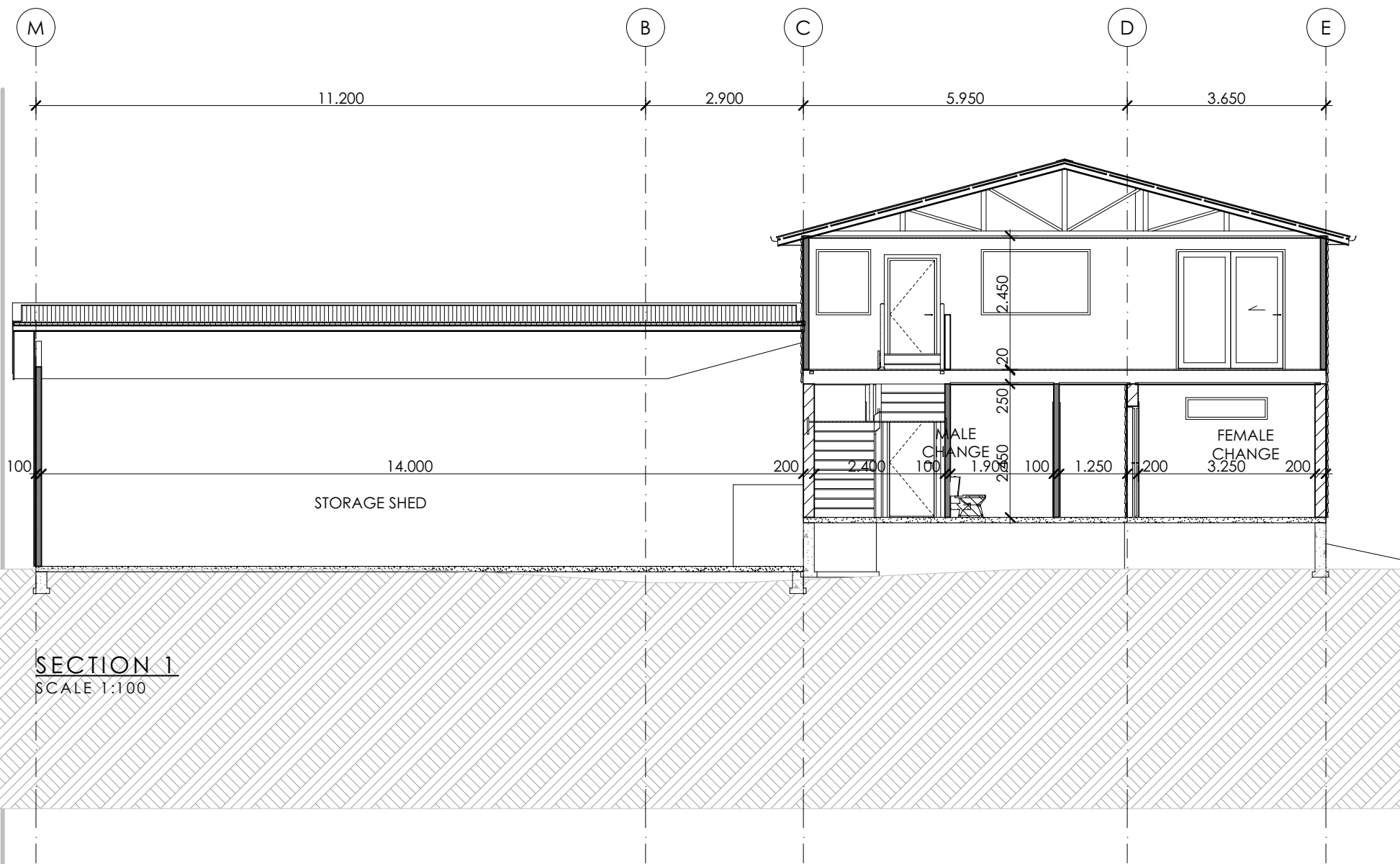

PRELIMINARY ISSUES





Contractor shall verify all dimensions on site before commencing construction. Do not scale off drawings.

|  |   |                      |
|--|---|----------------------|
|                   |   |                      |
| 1 Kennedy Street - St Clair - Dunedin - 9012<br>Tel : 027 473 1617 - Email : wayne@smadaprojects.co.nz |   |                      |
| PROJECT :<br><b>PROPOSED ALTERATIONS TO WARRINGTON SURF LIFE SAVING CLUB WARRINGTON - DUNEDIN</b>      |   |                      |
| SHEET :<br><b>SECTION SHEET 1</b>  |   |                      |
| DATE :<br>5/11/2021  | REVISION :  | JOB No :<br>692      |
|                   |  | DWG NO.<br><b>04</b> |

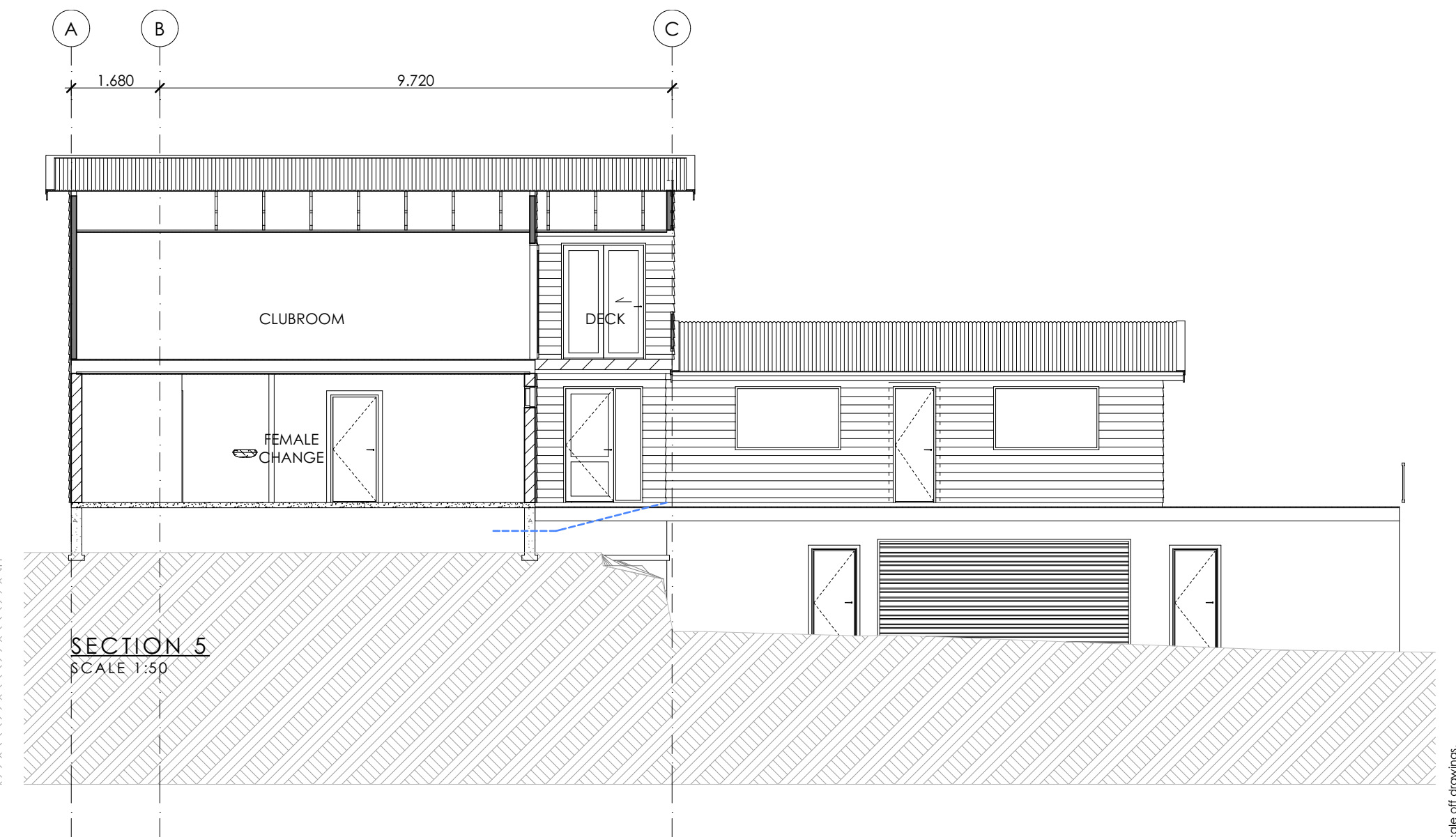
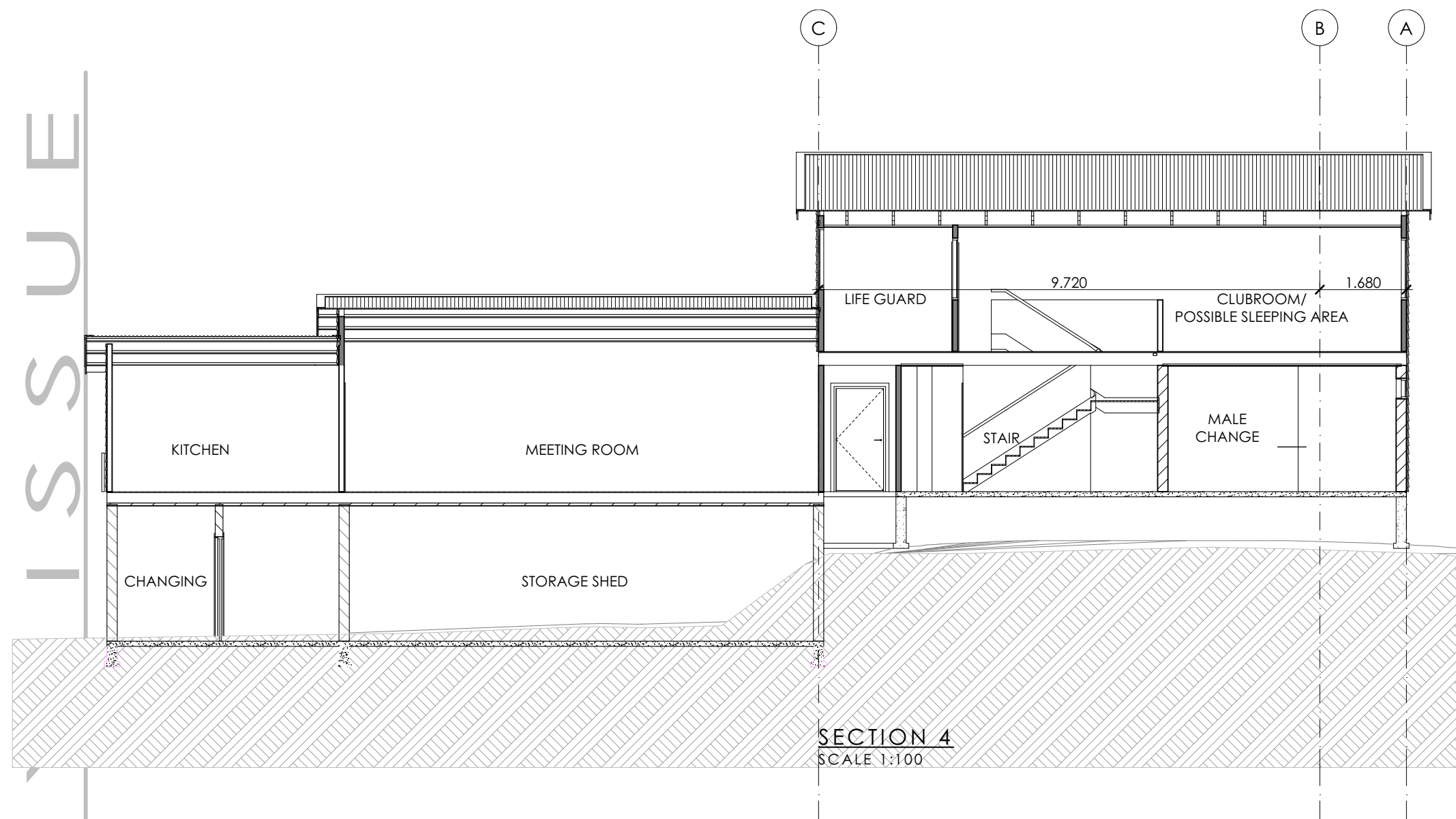
PRELIMINARY ISSUE



Contractor shall verify all dimensions on site before commencing construction. Do not scale off drawing.

|  |   |                      |
|--|---|----------------------|
|  <p><b>Smada Projects</b><br/>DESIGN LIMITED</p> <p>1 Kennedy Street - St Clair - Dunedin - 9012<br/>Tel : 027 473 1617 - Email : wayne@smadaprojects.co.nz</p> |   |                      |
| <p>PROJECT :</p> <p>PROPOSED ALTERATIONS TO<br/>WARRINGTON<br/>SURF LIFE SAVING CLUB<br/>WARRINGTON - DUNEDIN</p>  |   |                      |
| <p>SHEET :</p> <p>SECTION SHEET 2</p>  |   |                      |
| DATE :   | REVISION :  | JOB No :             |
| 5/11/2021  |   | 692                  |
|   |  | DWG NO.<br><b>05</b> |



PRELIMINARY PERSPECTIVES

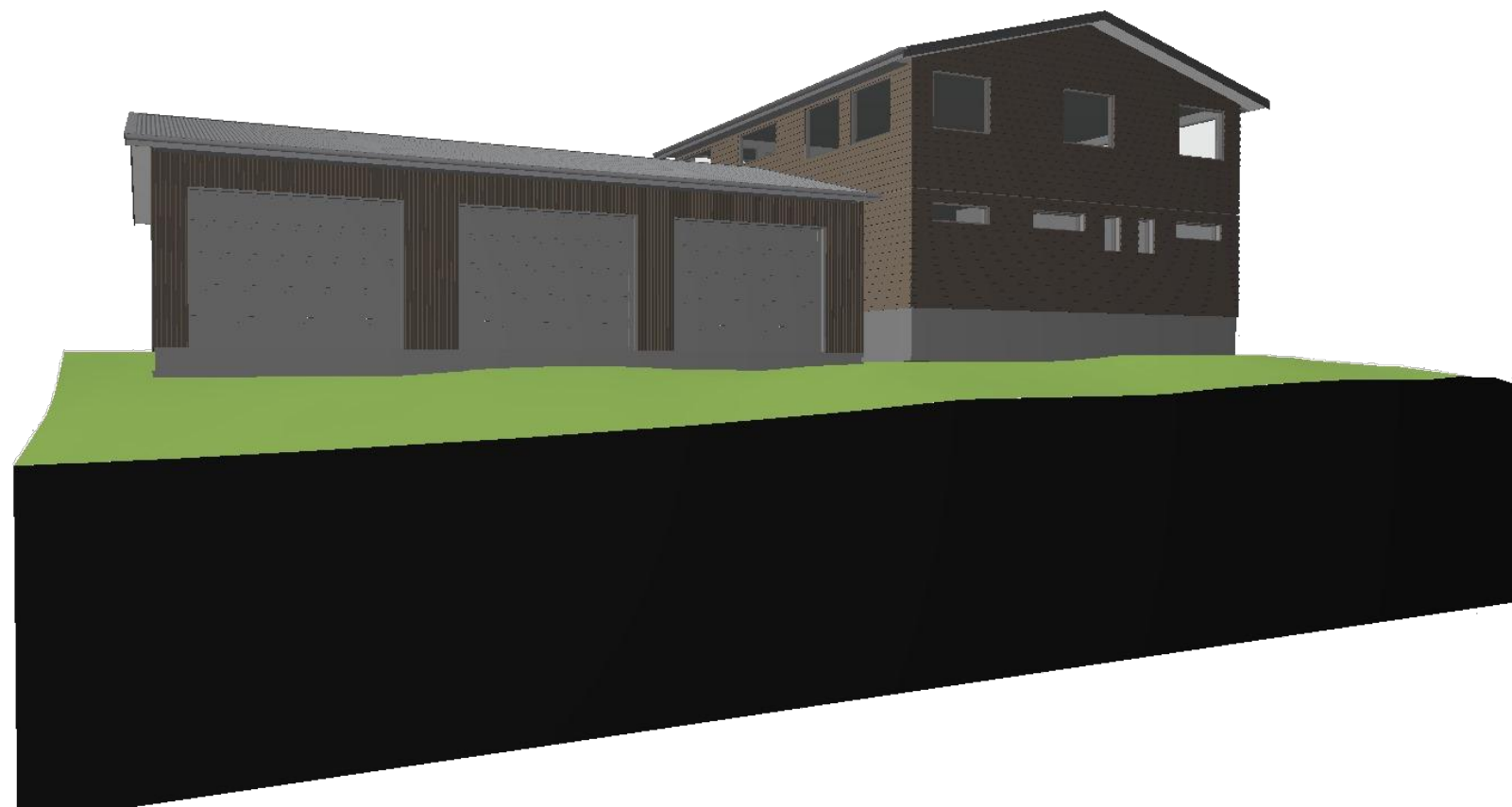
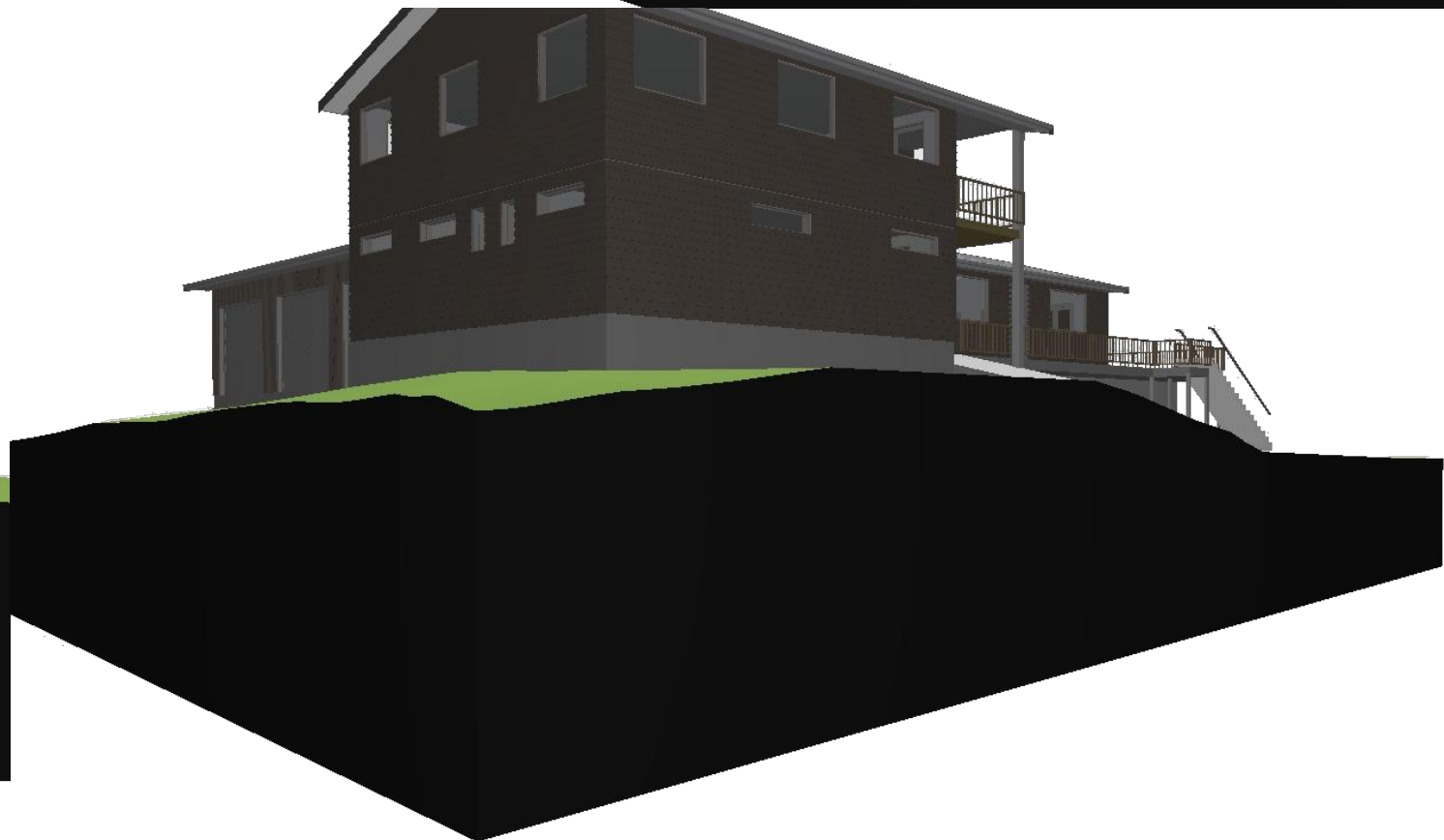
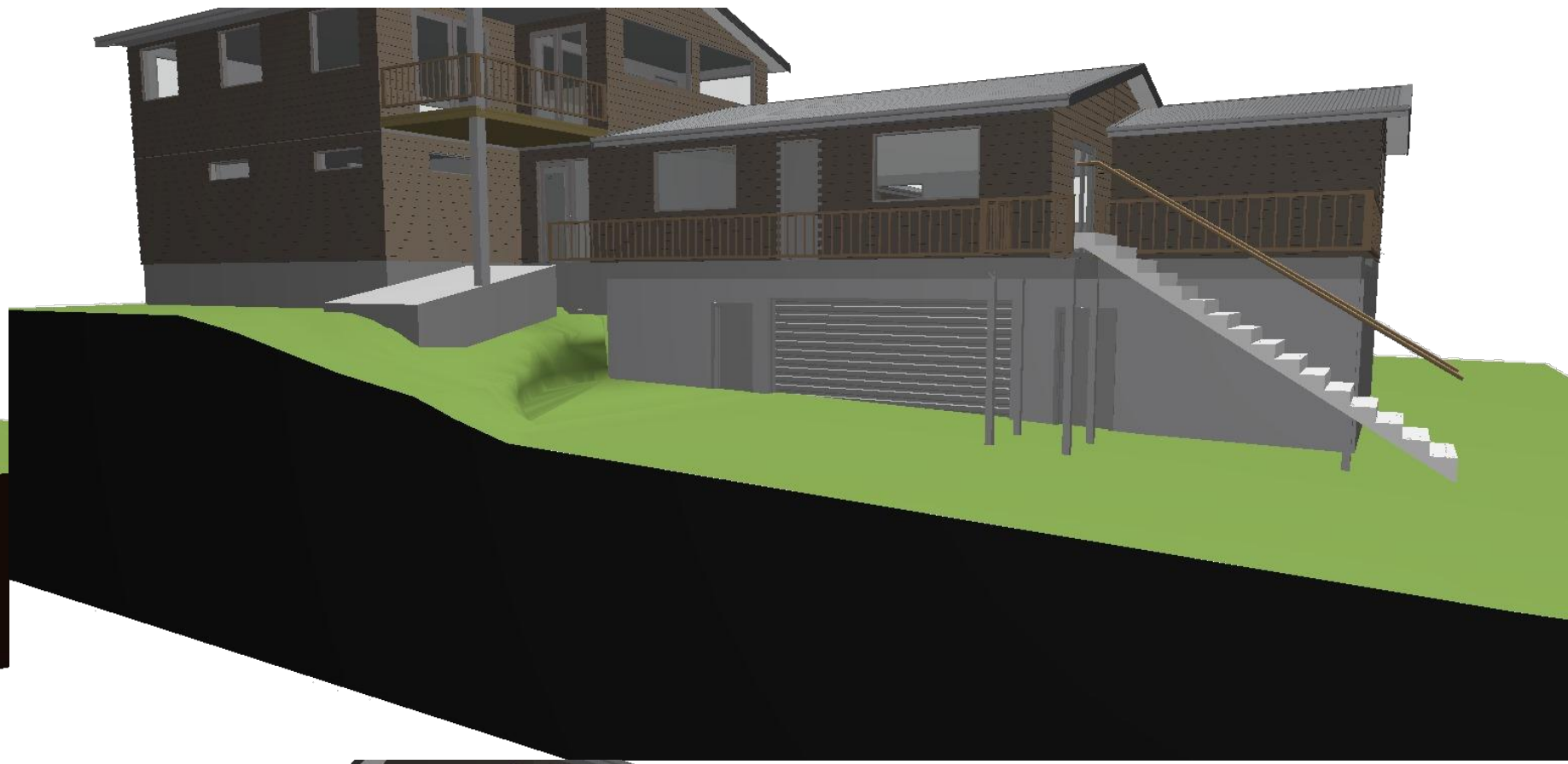
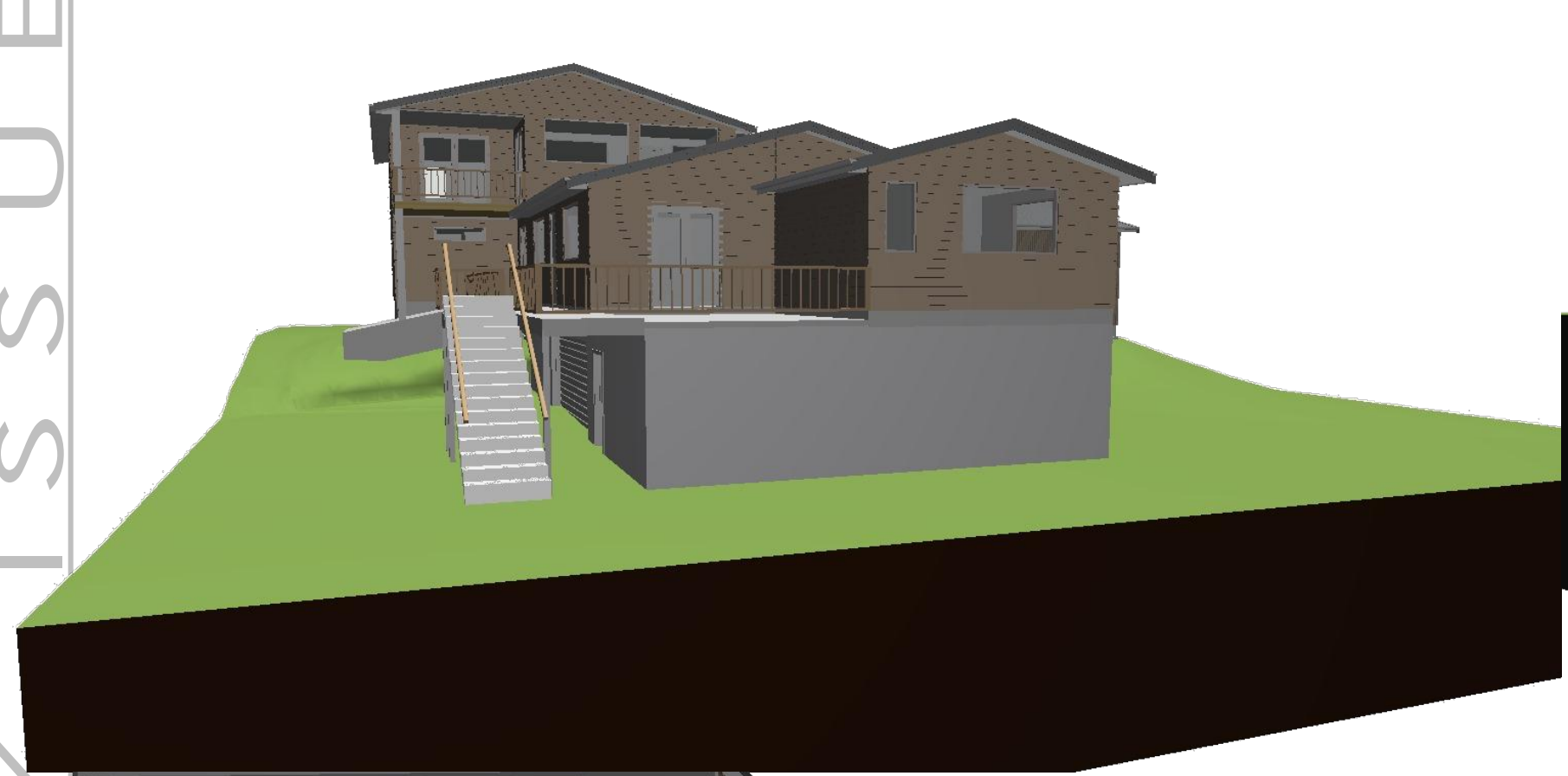

Contractor shall verify all dimensions on site before commencing construction. Do not scale off drawings.



1 Kennedy Street - St Clair - Dunedin - 9012  
Tel : 027 473 1617 - Email : wayne@smadaprojects.co.nz

PROJECT :  
PROPOSED ALTERATIONS TO  
WARRINGTON  
SURF LIFE SAVING CLUB  
WARRINGTON - DUNEDIN

SHEET :  
PERSPECTIVES

DATE : 5/11/2021      REVISION :      JOB No : 692

APNZ Professional Member      DWG NO. 06